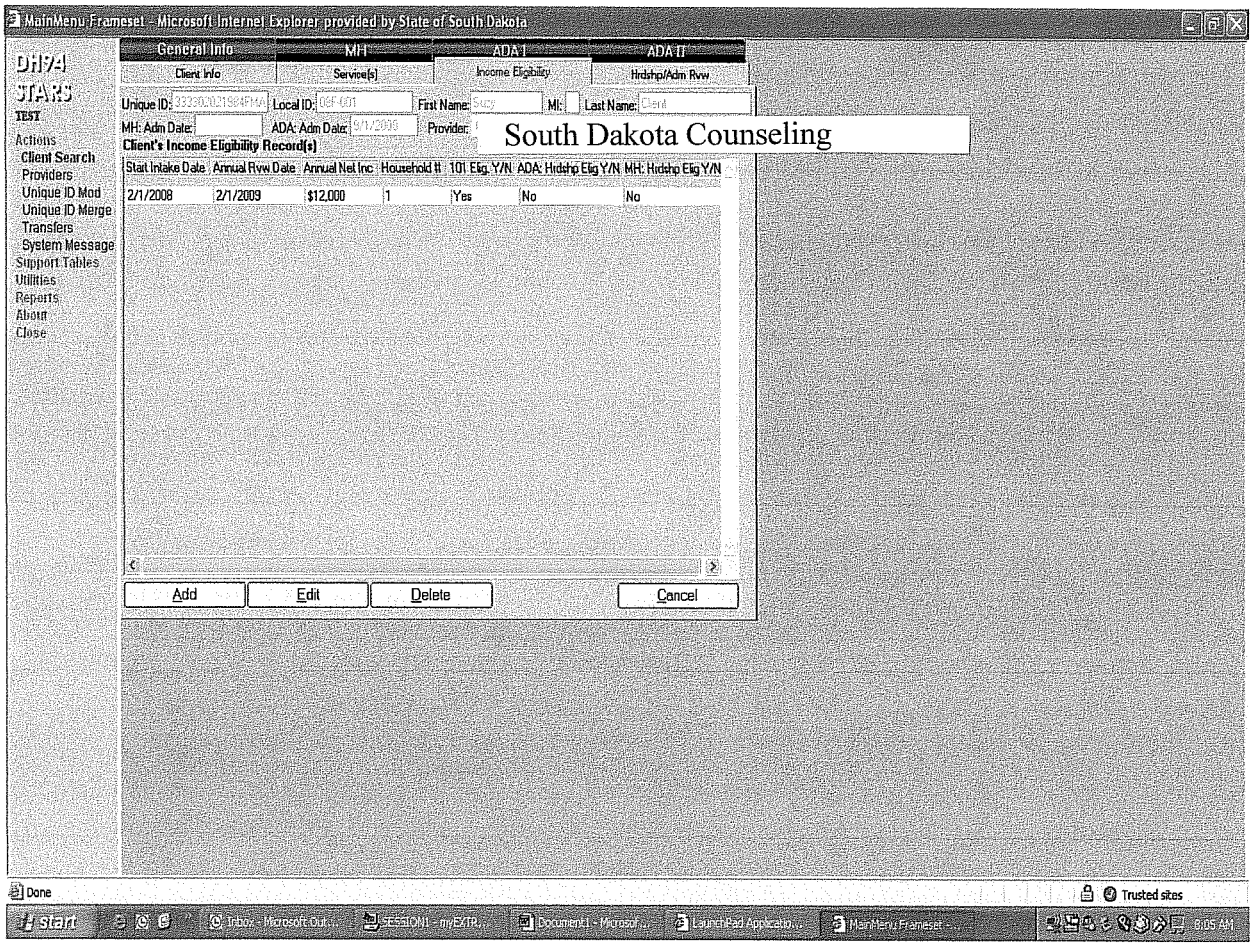
MainMenu Frameset - Microsoft Internet Explorer provided by State of South Dakota
DH94
STARS
TEST
Actions
Client Search
Providers
Unique ID Mod
Unique ID Merge
Transfers
System Message
Support Tables
Utilities
Reports
About
Close
General Info
MH
ADA I
ADA II
Client Info
Service(s)
Income Eligibility
Hrdshp/Adm Rvw
Unique ID:
Local ID:
First Name:
MI:
Last Name:
MH: Adm Date:
ADA: Adm Date:
Provider:
South Dakota Counseling
Client's Income Eligibility Record(s)
Start Intake Date
Annual Rvw Date
Annual Net Inc
Household #
101 Elig. Y/N
ADA: Hrdshp Elig Y/N
MH: Hrdshp Elig Y/N
2/1/2008
2/1/2009
$12,000
1
Yes
No
No
Add
Edit
Delete
Cancel
Done
Trusted sites
start

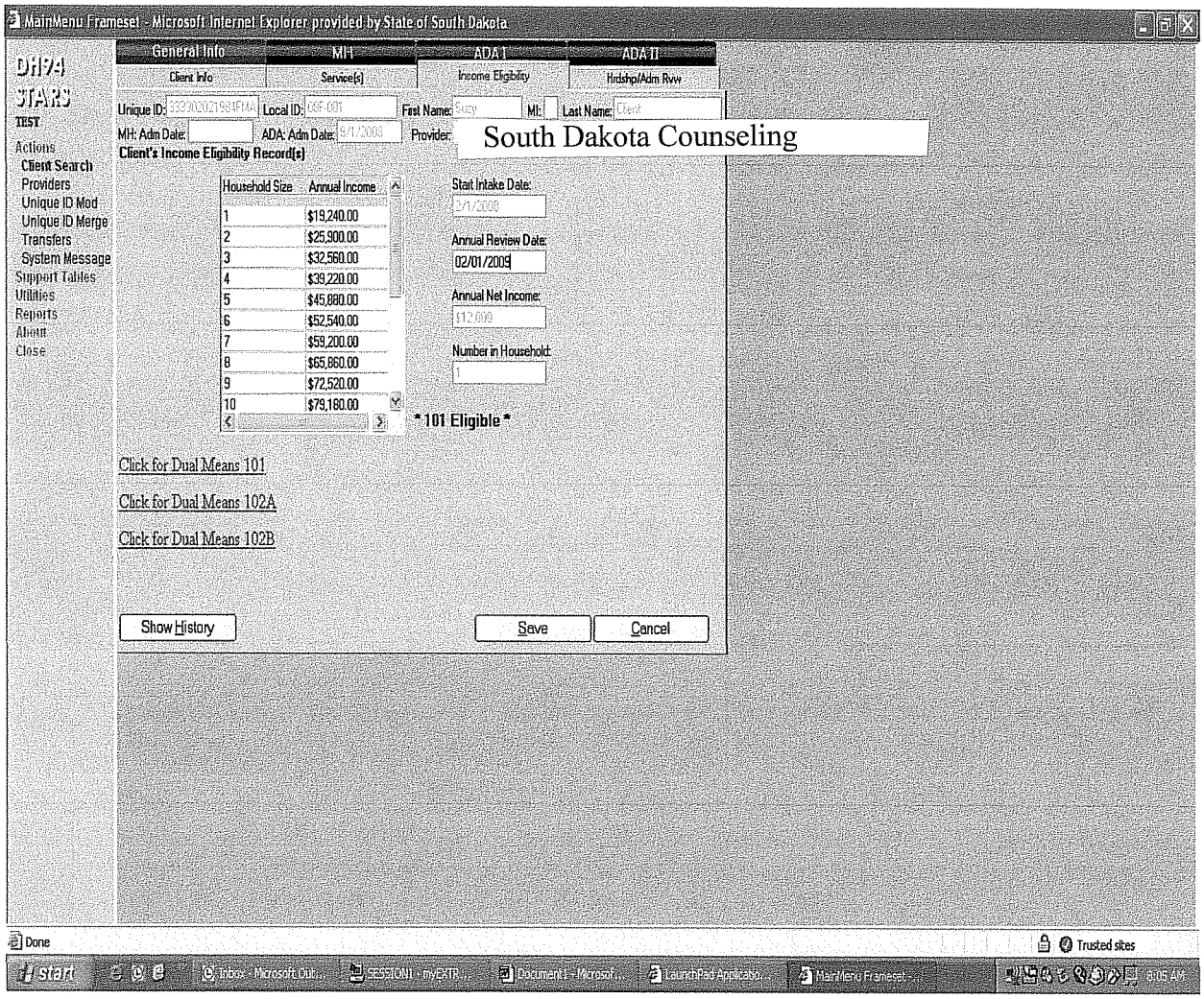
MainMenu Frameset - Microsoft Internet Explorer provided by State of South Dakota
DH94
STARS
TEST
Actions
Client Search
Providers
Unique ID Mod
Unique ID Merge
Transfers
System Message
Support Tables
Utilities
Reports
About
Close
General Info
MH
ADA I
ADA II
Client Info
Service(s)
Income Eligibility
Hrdshp/Adm Rvw
Unique ID:
Local ID:
First Name:
MI:
Last Name:
MH: Adm Date:
ADA: Adm Date:
Provider:
South Dakota Counseling
Client's Income Eligibility Record(s)
Household Size
Annual Income
1 $19,240.00
2 $25,900.00
3 $32,560.00
4 $39,220.00
5 $45,880.00
6 $52,540.00
7 $59,200.00
8 $65,860.00
9 $72,520.00
10 $79,180.00
Start Intake Date:
Annual Review Date:
02/01/2009
Annual Net Income:
Number in Household:
* 101 Eligible *
Click for Dual Means 101
Click for Dual Means 102A
Click for Dual Means 102B
Show History
Save
Cancel
Done
Trusted sites
start